

OREGON CORNER RESURVEY FORM

Section 8 Township 3 N Range 10 W

County TILLAMOOK Date 10/22/02

CORNER DESIGNATION

1/4 CORNER  
S8 | S9

- \_\_\_ Condition Report Only
- \_\_\_ Not Found
- Renewed
- \_\_\_ Unrecorded
- \_\_\_ Surveyed In
- \_\_\_ Referenced Out

Previous Renewals/Surveys, etc. CORNER ESTABLISHED BY MARCUS BUCHANAN CONTRACT ORG 609, DATED 1894. CORNER WAS FOUND BY STUART N. WELLS JR. IN MAY OF 1956 AND ATTESTED TO BY AFFIDAVIT DATED MARCH 16, 1966. HAROLD RUSSELL RS707, SET A 1-1/2" PIPE WITH 3" BRASS CAP FROM THE FOUND ORIGINAL EVIDENCE, MARCH 11, 1966. SEE BT BOOK 3 PAGE 34

Monument(s) & Accessories Found: (Condition and Source)

FOUND 1-1/2" PIPE WITH 3" BRASS CAP "OREGON STATE BOARD OF FORESTRY 1/4 S8 S9 1966 RS707"

31" CEDAR STUMP N 31-1/2° E AT 61.2', NO MARKS VISIBLE

48" CEDAR STUMP S 38-1/2° W AT 71.5', NO MARKS VISIBLE

OREGON STATE PLANE, INTL. FOOT

Monument Detail

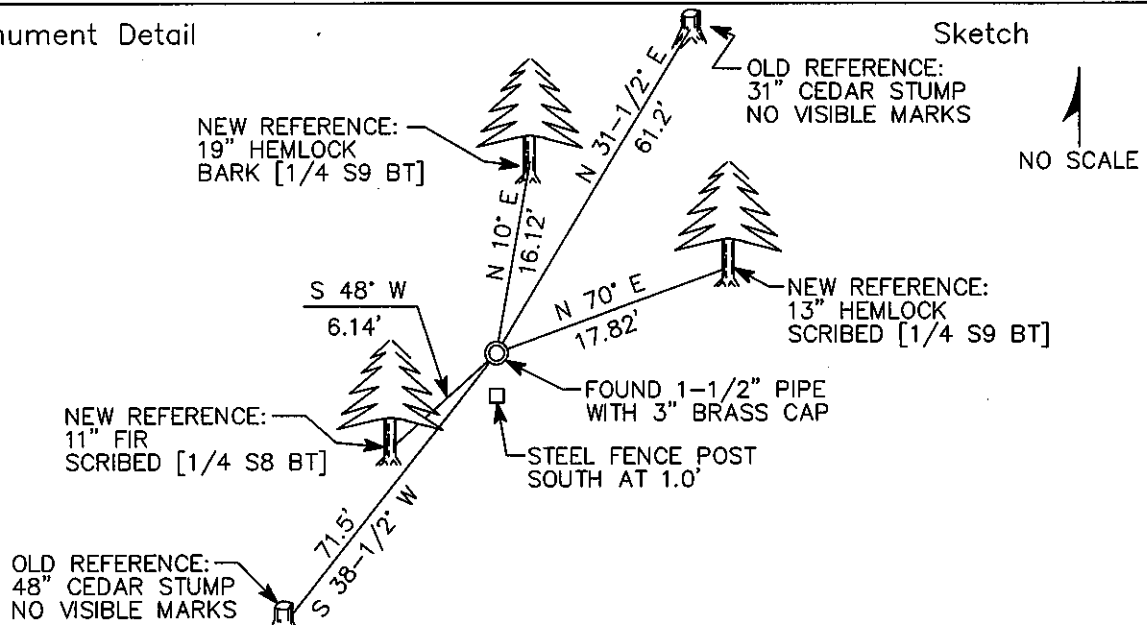

Monument Set (Procedures and Description)

NO NEW MONUMENT SET

New Accessories

19" HEMLOCK N10°E AT 16.12 FEET, 13" HEMLOCK N70°E AT 17.82 FEET

11" FIR S48°W AT 6.14 FEET

NEW REFERENCES HAVE AN 8" SPIKE AT BASE OF SCRIBE WITH LONGVIEW FIBRE COMPANY LOCATION TAG ABOVE SCRIBE. ALL ORIENTED TOWARD THE MONUMENT. DISTANCES MEASURED TO SPIKE. BEARINGS TO REFERENCES TAKEN WITH HAND COMPASS HAVING DECLINATION OF 21° E.

STEEL FENCE POST WITH LOCATION TAG SOUTH AT 1.0'

Location & Comments

CORNER IS APPROXIMATELY Compass Declination 21° E

500 NORTH OF ROAD AND Firm/Agency \_\_\_\_\_

100 FEET SOUTH OF CREEK LONGVIEW FIBRE CO.

Address P.O. BOX 667

LONGVIEW, WA 98632

Surveyor GEORGE J. FORD

Notes N/A

Witness NO WITNESS

Surveyors Seal

REGISTERED  
PROFESSIONAL  
LAND SURVEYOR

*George J Ford*  
11-05-02

OREGON  
JULY 17, 1986  
GEORGE J. FORD  
#2210

EXP: 12/31/03

BOOK 7 352